

Healing and therapy energies - cure remotely - cure energy

Health is a normal state of the human being

Body (and psyche) is created to be healthy. Each disorder - physical or mental - arises due to internal imbalances, stress and toxins. Every body has its own healing mechanisms (eg immunity, wound healing processes, fighting microorganisms, repair of malicious replications of cancer cells, etc.). Medicines usually have only the effect they expect (see homeopathy, placebo). For good health, it is necessary not to give space to any negative or other ideas - that is the principle of right positive thinking. Whoever expects health will come to this. We are what we want to be.

Our spirit regulates our body and mind and keeps them healthy, durable, vital and powerful. This state supports positive thinking. If faith is lacking in healing, actual healing is not possible. You become a healthy person thanks to your efforts. The present state of the body and the psyche is an accurate picture of contemporary thoughts, which is reflected in their current state, because every thought through the subconscious endeavors to be realized.

A mind that can not control (it produces and maintains various negative and other inappropriate thoughts) weakens or blocks these mechanisms. The idea is the beginning of everything, it is a creative act. Positive thinking produces genuinely positive fruits - it activates the creative forces of the subconscious and the energy to realize them. Who has healthy thoughts can not be sick.

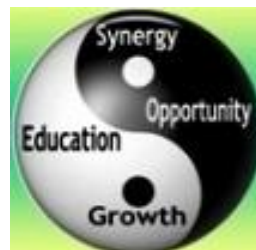

No personal contact is necessary for any effective help

Help and treatment can take place remotely, even without the knowledge of the person being treated

If someone can not help themselves by solving or completely solving their situation, problems or condition (or situation, problems, or someone else's situation) for any reason, they can use the help of others who have more abilities, abilities, skills, knowledge, practice and experiences.

Assistance in the form of diagnostics and self-treatment is possible at a distance under certain specific conditions, which are always individual. This is a process whose length is directly dependent on the particular condition, the length of the escalation of the problem, the

depth and severity of the problem being solved, and also the level of the target state to be achieved.

Effective help in solving any problem, especially health, is not a personal meeting because every change and solution of these problems takes place inside each person, that is, at the level of his subconscious, where the creative subconscious forces and energies are activated, and gradually make these positive changes.

In order to achieve a long-term or permanent improvement of the situation or to solve the problem, it is necessary in some cases to repeat the process or to correct it if necessary, especially in the complicated situations and problems. In some cases, personal contact and active collaboration with the help provider (eg treatment with hands, etc.) is necessary.

However, this assistance may not, for various reasons, be 100% effective and effective, even though maximum efforts, access and interest have been developed by the assistance provider. The result is also dependent on the motivation and intensity of the patient's healing, his belief in the effectiveness of this aid, and his expectation of the success of the treatment.



Fast and effective problem solving is basic lack customer

Disease is not only a accident on cell levels, but also accident in energy field of sentinel node

Well running affirmative full of life beef in adequate amount is basic condition good health and immunities against disease. Detailing cleanliness to residential or working space, lack theirs cleanup as from contamination abient energies and assuring well running geoenergy and astroenergy for of these space is basic condition theirs safe enjoyment.

For problem solving of persons, animals also grew is adequate especially work with energies - biotronics and bioenergetic action at distance or contingence, which is economical and effective by treat the almost all disease. Combined with entireness accession, homeopathic method and by mutual benefit cooperation be possible for acquire extremely good and fast attainment. Important he is also removal causation trouble, activated sludge treatment ain abilities break of herself and prevention.

Working with energies applicably supplementing and at the same time respects classical physic

Practical working with energies, her goings and methods applicably and be effective for complement cathedral classical physic (indicated therapy, medical help, drug regimen, prescribed drugs, habilitation and the like) and additional her boldly quickens and thus also make pleasant and cheaper.

The main types of energy

Geoenergy

Geoenergy is the earth's energy that emerges from the earth. This energy has a basis in the material plane and bears, in particular, balance, strength and well-being.

Astroenergy

Astroenergy is a cosmic energy that acts on us from space. This energy is a carrier of creativity and creativity, vision, imagination and imagination.

Geoenergy flows from the feet to the top of the head, astroenergy then the other way, from the top of the head to the feet. Geoenergy and astroenergy can flow together against each other and blend harmoniously in it, balance and actively and positively effect, as well as irradiate (as needed and controlled).

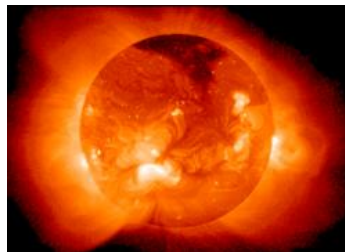

Basic areas energies:

Work with energie and functioning by those energie remotely - healing and therapies

- **functioning energie remotely** / cure energy, bioenergetics action at distance, healing, therapies, revitalization, rejuvenation,
- **major goals functioning energie** / organs, groups organs, all over organism, aura, chakras, functions, spaces, geopathic zones,
- **alternative methods problem solving** / reconnection, holistic medicine, homeopathy, healing spiritual by way, cosmic energy.

Functioning energie remotely

Problem solving of positive energies

Positive energies is kind energy, that has affirmative, positive, good and positive content and energies, as contrasted to negative energy, which is more and that about and about dominate. Positive energy occurs all around fewer than negative energy, reason it is demonstrate aim for achieving counteract and harmony (yin-yang) positive energy constitute, band about her and convey.

Bioenergy - functioning bioenergy

Biotronics (bioenergy) is an area studios, examination and businesslike functioning intended energie (especially positive and full of life bioenergy) as necessary on bioarea, aura, chakras or problem agency individual directly, out of arranging as yet acquaintance physical effect or medium. This activity can be carried out either in the presence of or else by default remotely. Blank bioenergy is on difference as from healing encroachment baser levels and applicably supplementing and respects classical physic.

Bioenergy action at distance

Bioenergy action at distance is functioning affirmative full of life energie on the whole nine yards body, body part or agency, and on any distance for purpose of figuring out a trouble. Can act as for example about consecutive clarification (detoxication), strenghtening, recharging, rejuvenation,slowing down, halting, disposal of and other positive influence physical or mental parts individual as necessary, even frequently or as prevention.

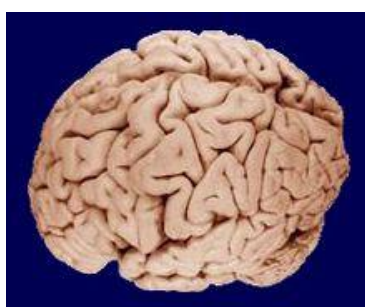

Deblocking

From under his birth there is almost any individual from all quarters bill for the repairs outer effect, causing in him birth the whole nine yards ranks especially mental, but physical apartment building. These blogs perceive and at all about them doesn't know. Clearing a

section entails removal mental also physical apartment building, which by far restrict and frequently as far as make it impossible adequate development and bare life. By clearing a section elps also suggestion, autosuggestion and hypnosis.

Healing and therapies

Working with energies has effecthold over affirmative alternations organism, especially on his clarification, detoxication, regeneration and recharging his parts also complex positive energies. Contingency achieving east levels aggregate harmonisation and removal of some trouble and difficulty, theirs causation also prevention. Aging process be possible for put behind start environment processes of few active organism and full instauration majorities or all functions for on cell levels.

Revitalization

Revitalization has under aim vitalization, empowerment and aggregate liven as complex harmonisation his parts and their activation full of life beef bundled from outside. Demonstrate single parts therapies revitalization is hale au naturel diet and way of living, maintenances correct weights and bodily condition, raul, relaxation and other methods, which can aid, because environment about be possible for alter only minimally.



Regeneration

Regeneration entails for these purposes introducing parts body, authorities to or all bodies for historic status, instauration, consecutiveboard's devoid of life parts fresh. Even if reprocessing pays, that every customer can largely be influential in our haleness, especially adequate hale food out of chemicals, exercise, relaxation, adequate land of nod and by other accessible methods.

Bonyness and reductions weights

Bonyness and reductions weights is demonstrate single parts processes of, giving under aim slowdown of the process ageing and entails do not only betterment physical health, but betterment environmental aesthetic appearance and aggregate condition, which to be in

concluding aftereffect reflects to mental status as better ones feel like and an increase in confidently. Emaciate can be form of personal well long distance therapies, discreetly and more effective is in combinations with nutritive food, hale environment build, mind cure, buoenergy and by the instrumentality of full of life energies remotely.

Rejuvenation

Rejuvenation as complex or parts and authorities to be possible for slowdown as far as abortion processes of theirs ageing, which is caused especially damage coding scheme DNA by replication his sentinel node,damage oxygen radicals or by other mutagen. Relative rejuvenation such reaches post factum matching with others, normally ageing individuals. Man as energy being never age not and country no, can alone be changed by form and status their availability and otherwise her basis stays all along equal.



Major goals functioning curer remotely

Aura

Aura is energy casing, which encloses all bouncy beings, is it a bioenergy radiated over bodies. Aura has evidence abilities, her beef and coloration reflects aggregate also health condition its toter and have also also his basic features and features. Customer has aura lesser and darker before hale and fortunate. Aura can be feel out also hand has, anyone blood arouses certain vibe. Aura is light hand also by one of goals of functioning energie.

Chakras

Chakras are virtual driving points on bodies (parts bodies). Basic charkas is 7, head is number 1. Anyone chakras has individual blood and above all amount. For diagnostics and solution is human body divided for of several parts - chakras, in where with be found main organs or groups important authorities to, which adjudicate and cures as a whole - chakras (any one agency namely does not autonomously, but in framework by other). Do not only problem organs, but the whole nine yards Chakras are objective of functioning energie.

Organs

By physical disease are centres functioning beef especially concrete organs or functional group authorities to medicated, that are source and causation trouble, symptoms exhibit with on the outside as appearance, ascertained and documentary disease, status, or traumas. Case in the case of disease mental is attentiveness aimed according character of ascertained diseases above all on concrete centres cerebrum and his functions, eventually on east neural body or also other organs, aimed at removal causation breakdowns and achieving correct config. Always infiltration come from for actualities, as though in part physiography and mental along creates one entire, counterbalanced, concordant, organic and synergetic functional complex.

Geopathic zones

Geopathic zones are places with such geological architecture (eg. tectonic briggs under house, architecture country, effulgence, down stream, other effect), which cause by more sensitive or attenuate and diseased of persons with abient functioning on their organism. Longtime functioning negative energy can cause birth dangerous mental also physical problems. Any effect abient functioning geopathic zones can be applicably covered according theirs build, kind and intensities theirs removal, interference elimination, blocking or redirection.

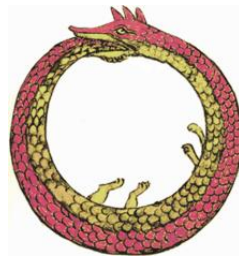

Alternative methods problem solving

Hypnosis and autohypnosis

Inner space achieve body and therefore is able him also break of. Hypnosis also autohypnosis be possible for exert influence up function ranks organs. Inner space can exert influence up immune system and next areas. Fruitfulness of treatment do not only tubercular disease depends on timeous integration hypnotherapy. That can extremely boost up immunity framework, but there must arrive at betimes.

Get thin by dint of hypnosis and autohypnosis is the only likely confirmed fashion. Out of correct config inner space is namely confirmed effect precluded. Commercial number hypnotherapeutic campfire is 8. In the area hypnotherapy it is known couple studies, which prosperously conducted himself to aggrandisement breasts until about 1,5 size. By 28 % of women with there has to aggrandisement on by them determined amount, by 85 % there has to big aggrandisement.

Reconnection

Reconnection being on the natural energy country and tree as on historic mine of bioenergy and resubmission jumping table civilisation blanked out commensalism and harmony customer with Earth and countryside. Drawings positive astroenergy for outer space. Comeback to casualness and spiro grain from the others artificial referent, of resources and dependencies, especially chemical. Continuous drawings, amending and heat capacity au naturel, affirmative and full of life bioenergy and astroenergy.

Holistic medicine

Holistic medicine is fashion diagnostics and healing disease or bodily authorities to having regard and emphasis on all over organism, which creates one entire complex parts physical also mental. Synergy bodies and mind.

Homeopathy

Homeopathy is economical, but effective fashion problem solving disease feed motion bittie batch prescription medicines or prescription medicines firmly watered down. Therapy homeopathic drugs has for inpatient equal benefit as therapy drugs classical, but with lesser consumption prescription medicines with potentially undesirable effects. Clinical development status inpatient in charge of doctor, who prescribe homeopathic drugs, is similar to that, what show by others patients, be sure with minimal enjoyment prescription medicines, which may have side effects. Any medicines with abient adjacent effects can be cover herbs.

Placebo effect

To healing is used also placebo (preparation uncontainig effective cloth) and placebo answer, when medical attainment is developed beliefs inpatient, that it is attend and uses actual drug and post factum answer his organism as on actual drug.



Naturel substances

Substances herbal or animal ancestry (eg. for was, mushrooms, abortion, parts body animal) beacon to production ranks prescription medicines and in the appropriate to form of and concentrations is can be using also directly. In esotericism used to healing, by ceremonial and achieving other (altered) status awareness (trance).

Creative ideation

Creative ideation exploits fantasia to achieving of all desirable. Is it a born ability to figurative as basic creative energy outer space, in use consciously or unaware. Fantasia creates in keep thinking fantasies, mental images ambition and aims, which obtaining affirmative beef tent nonsubjective matter. Aim can be set in plane physical (also health condition), affectional, mental and clergy.

Healing spiritual by way

Simplest and most natural method healing (even for otherwise confirmed ailment) is healing spiritual by way. It means individually accept healing power spiritual by way, by dint of east, spiritual forces, that can aid and attend. Accepting those healing forces can vanish do not only diseases physical also mental, but dependencies and other difficulties. Basis is here faith in good, free motion to health and ambition to healing.



Businesslike activity is administering for achieving affirmative change in all branches

Fast and effective problem solving in the area health and life is basic lack every man's

In order that we achieved complete cure, has to be inpatient ready for anything in his life as be changed by. Change awareness can not bring about from outside. Inpatient must accept alone under herself responsibility and devote of the process healing. As far anybody be not willing be in good form, help non him once medically medical help, once any other medical hardware or alternative methods.

Advantage is here contingency combinations an synergy any more each other coherent activities and their actual executions at a blow. By it is guaranteed also anonymity, confidentiality and ethic. By of some activities (as for example healing, reductions weights or slowing down of the process ageing) are demonstrate germinal or recurring personal campfire, reviews and consultations.

All these activities can be mented in relatively short time (according theirs costingness and exigencies repetition), during which time cargoes are only broken number values, which can be by this one activities carry off. Priority shall they important and urgent cases, where

threatens or where already be in progress a call blocking - emergency rescue and fast and effective solution already arisen or arising trouble or circumstance.

Caution about possible problems for provider energies

Every normal person (or animal or plant) has given a certain amount of energy throughout his life just for his existence, and if he manages to distribute it to others, he must logically expect to sooner or later get into the situation, when this energy is not enough for his own needs and problems arise.

As far yourself betimes realize arisen danger, which can display also birth big fatigue, decrease all sinews and act different disease, such in the extreme can come to article, when yourself already he shall not may alone this energy complete - recharge and will go round not with for oneself. This circumstance can be set in, if they do with energies chores amiss.

If you're using and dispense to its energy, logically to you will be absent, as far it won't you in adequate amount be complementary, accordingly it boost charge. Amount and quality their personal - full of life energies yourself everyone can in the appropriate manner be complementary for by other of resources (nature - plants, trees, animals, other people, reconnection, movement, meditation, pharmacies, etc.).



Is thus an demonstrate with gravely pause on, whether to activities be not using disproportional amount their personal energies. On this is to be arbitrate on big attention, because too enervation personal full of life energies can administrate also to abridgment animality and last case also to death life. In such a case is appropriate to with by those activity for a season or absolutely be down, if they do status does not improve and return to historic status.

The psyche of man and the potential of the human brain (both hemispheres) are ready to work with energy and subconscious mind, however, in the event of longer-term activity, it is exhausting and there is a risk of congestion with all its consequences and consequences. This activity is not suitable for everyone, it requires preparedness and an exercise-acquired ability to manage these activities for an extended period without harm.

Under mention be sitionary also behind thinking, whether provision of their full of life beef (energies) has also adequate synallagmatic profit other forms energies (eg satisfaction from personal self fulfilment and feel like east role, due or gratification for help and the like) or not of and whether this activity stands out for effort, enervation and post factum difficulties and problems.

Otakar Jalůvka



<http://www.jaluvka.com/esotericism-healing-therapies-biotronic-energy-zones-yoga.htm>

otakar@jaluvka.com

+420 608 665 185

Copyright © 2018 Otakar Jalůvka. Všechna práva vyhrazena. All rights reserved.